

# Experience the Charm of West Punjab

## EXPRESS YATRA TOUR

### FIVE DAYS, FIVE NIGHTS

This tour takes you across fourteen Gurdwaras in Pakistan including Dera Sahib, Nankana Sahib, Kartarpur Sahib and Panja Sahib. You will visit Lahore, Nankana Sahib, Hasan Abdal, Rawalpindi, Kartarpur and Islamabad. The trip starts in Lahore and ends in Rawalpindi. Our friendly and experienced team will welcome you at your port of entry and will remain with you throughout your stay in Pakistan.

### > WHAT'S INCLUDED

- ✓ Visa Support
- ✓ Pick up from Airport or Wagah Border
- ✓ Three and Five Star Accommodation Options
- ✓ Transport
- ✓ Support staff
- ✓ Mobile Wifi devices for internet
- ✓ Bottled water and limited meal plan
- ✓ Return via Lahore can be arranged on request

### > PRICING

This varies per group size and accommodation level.



## > ITINERARY

### DAY ONE

**9:00 am:** Pickup from Wagah Border or Airport  
**12:00 pm:** Hotel check-in. Trip Orientation meeting and lunch at the hotel.  
**2:00 pm:** Currency exchange and visit Gurdwara Singh Singhnian  
**3:45 pm:** Gurdwara Janam Asthan Guru Ram Das  
**6:00 pm:** Evening Program at Gurdwara Dera Sahib  
Return to Hotel for Rest  
**7:30 pm:** Dinner overlooking the Badshahi Mosque  
Night stay in Lahore

### DAY TWO

**8:30 am:** Breakfast at the Hotel  
**9:00 am:** Departure for Kartarpur Sahib  
**12:00 pm - 2:30 pm:** Kartarpur Sahib  
**2:30 pm:** Departure for Lahore  
**5:30 pm:** Arrival at Lahore  
Evening open for shopping.  
Night Stay in Lahore

### DAY THREE

**8:30 am:** Breakfast at the Hotel  
**9:30 am:** Checkout and Departure for Nankana Sahib  
**11:30 am:** Langar at Gurdwara Sacha Sauda  
**2:00 pm to 4:00 pm:** Gurdwara Kiara Sahib, Gurdwara Mal Ji Sahib, Gurdwara Tambu Sahib, Bal Lillah Sahib, Patti Sahib  
**4:30 pm:** Evening Program and Langar at Gurdwara Janam Asthan Nankana Sahib  
**7:00 pm:** Langar at Nankana Sahib and return to Lahore  
Night Stay in Lahore

### DAY FOUR

**8:30 am:** Breakfast at the Hotel  
**9:00 am:** Gurdwara Bebe Nanaki and Gurdwara Lal Khoo  
**11:30 am:** Departure for Rawalpindi  
**5:00 pm:** Check in at Rawalpindi PC Hotel  
Night stay in Rawalpindi

## > ITINERARY

### DAY FIVE

**9:00 am:** Breakfast at the Hotel  
**10:00 am:** Departure for Gurdwara Panja Sahib. Lunch Langar at Gurdwara Panja Sahib.  
**1:00 pm:** Return to Rawalpindi  
**4:00 pm to 6:00 pm:** Shopping at the Centaurus Mall  
**7:30 pm:** Dinner overlooking the Twin Cities  
 Night stay in Rawalpindi  
 Drop Off to Islamabad Airport

- *Return via Wagah Border or Lahore Airport can also be arranged*

## > MEAL PLAN

Day	Breakfast	Lunch	Dinner
1			Covered
2	Covered	Langar	
3	Covered	Langar	Langar
4	Langar		
5	Covered	Langar	Covered

## WHAT'S *EXCLUDED*

- ✗ Air Tickets
- ✗ Online Visa Application Fees
- ✗ Previous Night's Booking for Early Check-Ins
- ✗ Transport Other Than Itinerary Locations
- ✗ Meals not Covered Under the Meal Plan
- ✗ Drop off to airport or Wagah

## > PARTNER HOTELS

★★★★★



FIVE STAR: PEARL CONTINENTAL HOTEL LAHORE

★★★

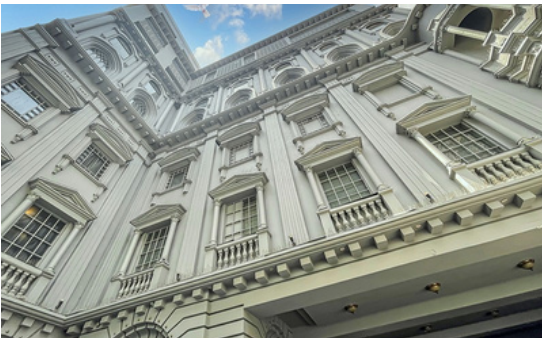

THREE STAR: LUXUS GRAND HOTEL LAHORE

★★★★★



FIVE STAR: PEARL CONTINENTAL HOTEL RAWALPINDI

## > SHOPPING AND LIESURE

Whether you are interested in shopping or exploring Lahore's culinary delights, our support staff will be available to help you best utilise your time in Pakistan.

## > OUR TEAM ON THE GROUND



**JAHANDAD  
KHAN**



**BALBEER SINGH**



**HAROON ASHRAF**